Bb-instrumenten

# So what's Easy

Arie Kuit

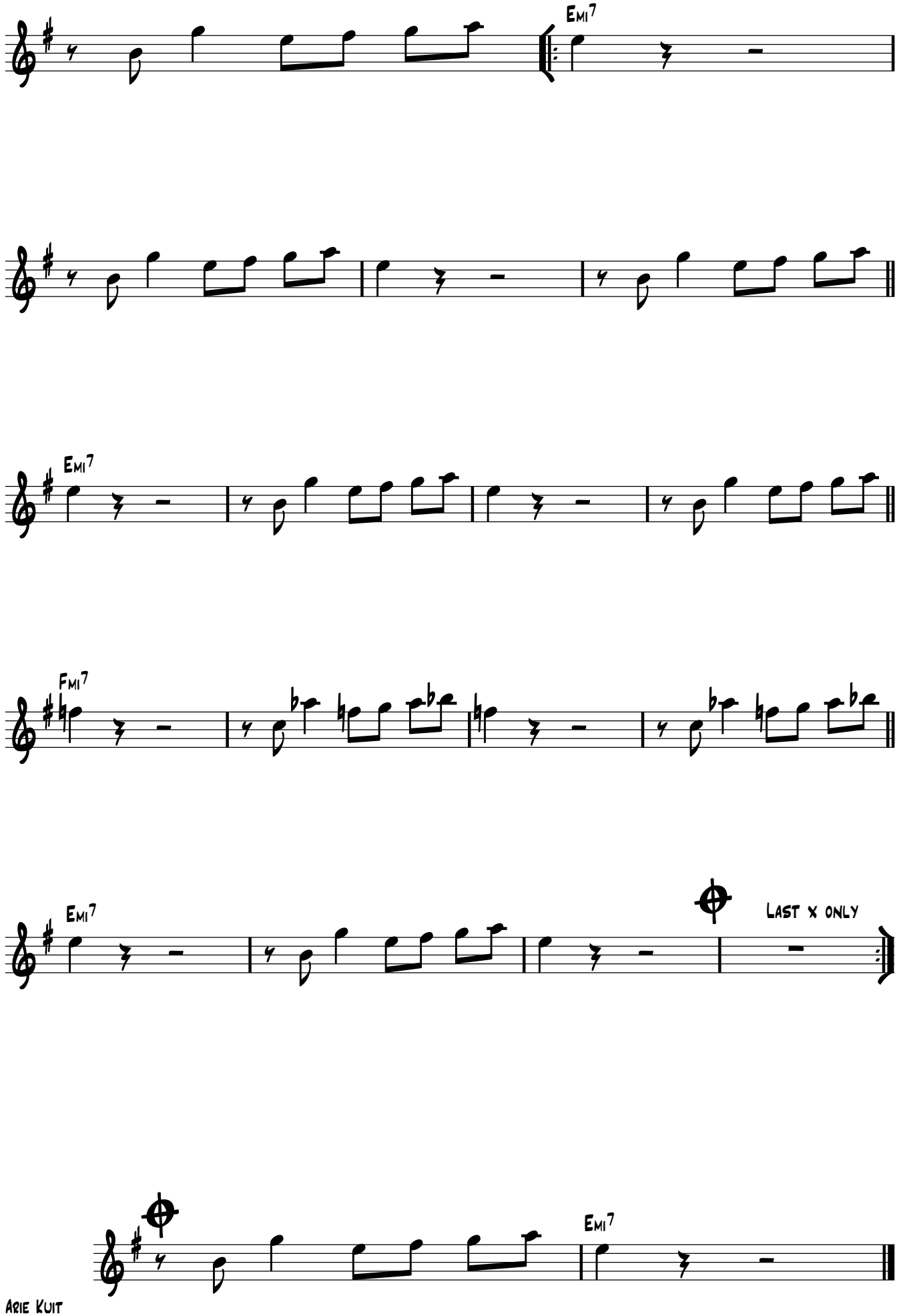


© Arie Kuit